Etude for the left hand

Béla Bartók
(Budapest, 1903)

Allegro

f energico

ritard.

sf

rall. molto

a tempo

p

mf

*) = and =

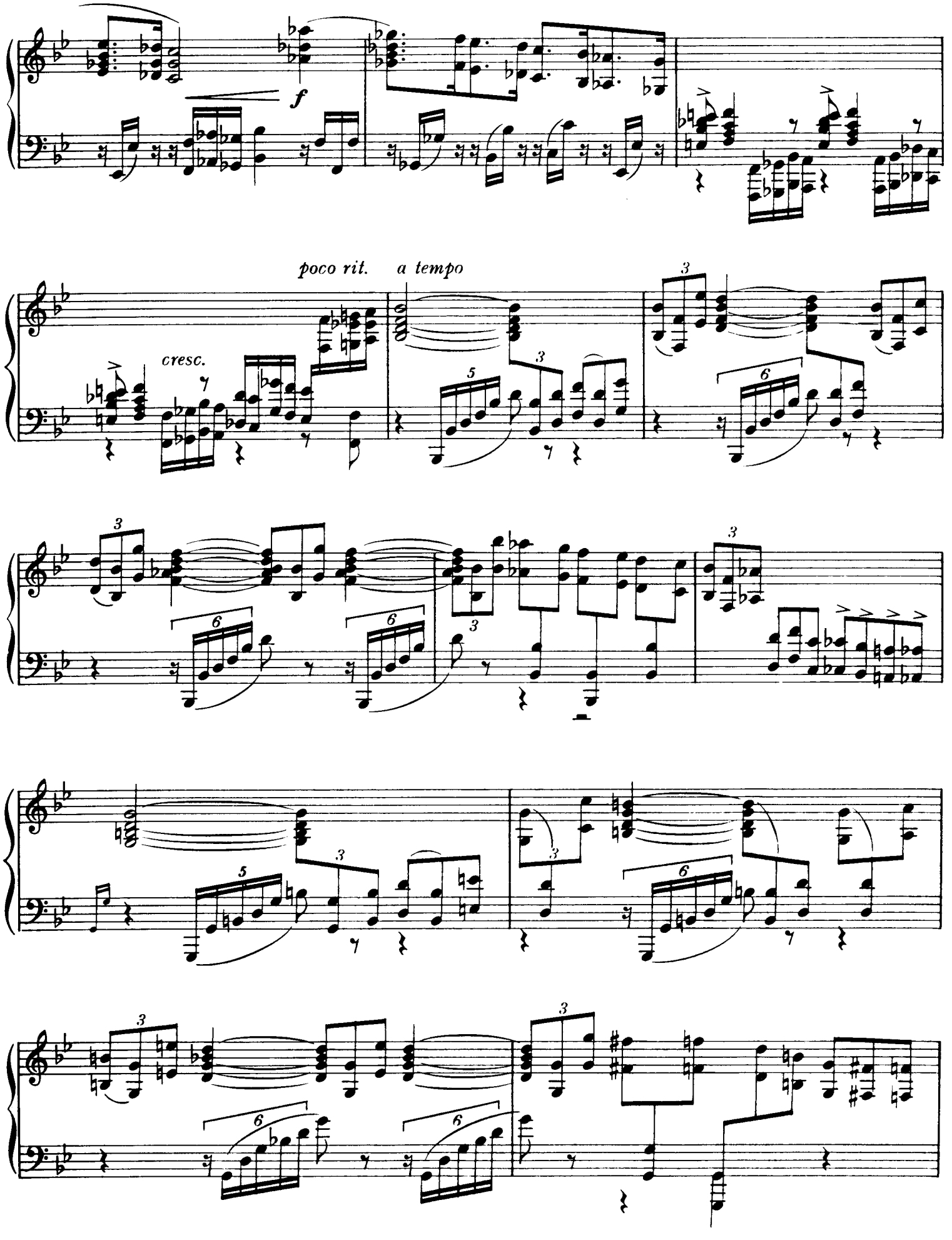
f
poco rit.
a tempo
cresc.

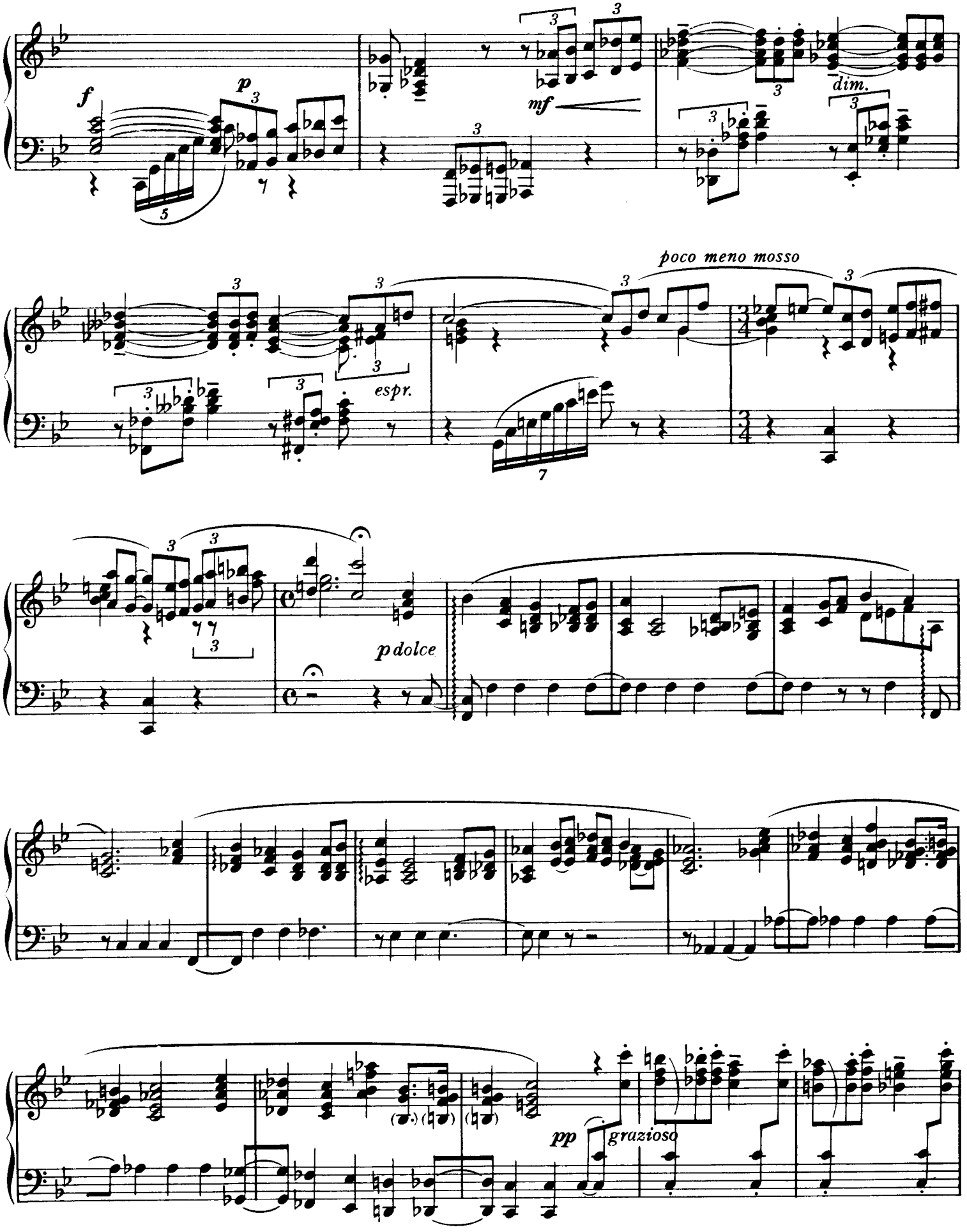
f
p
mf
dim.
espr.
poco meno mosso
p dolce
pp
grazioso

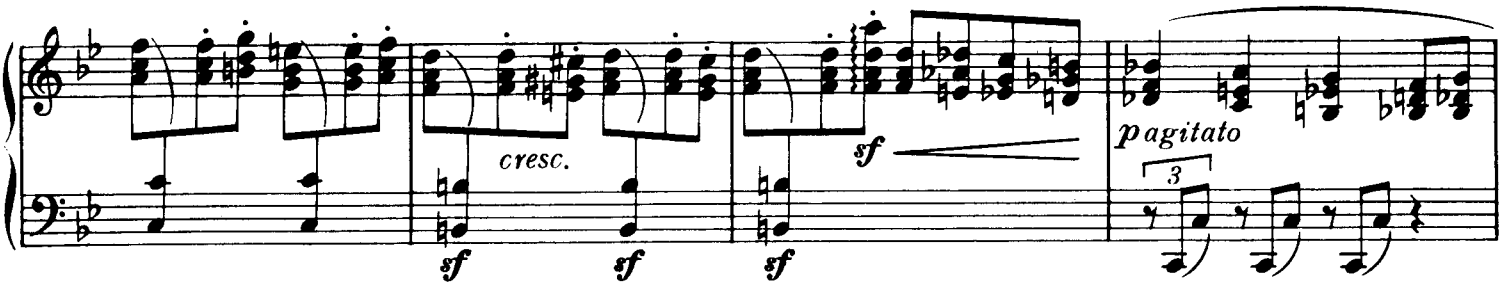

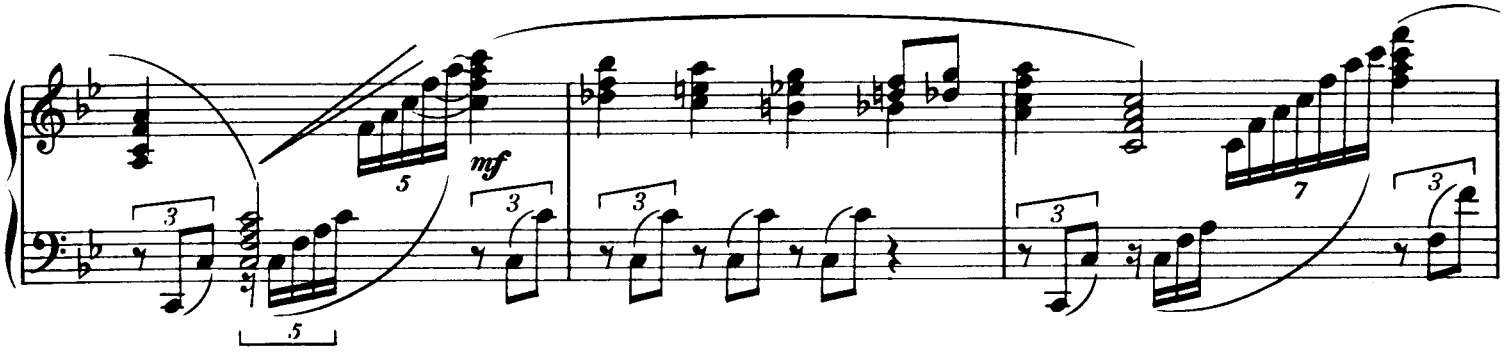

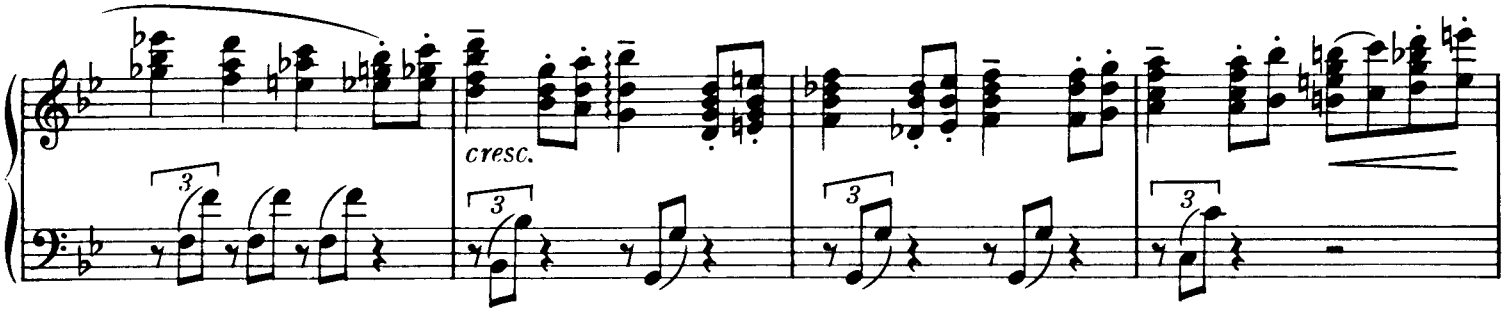

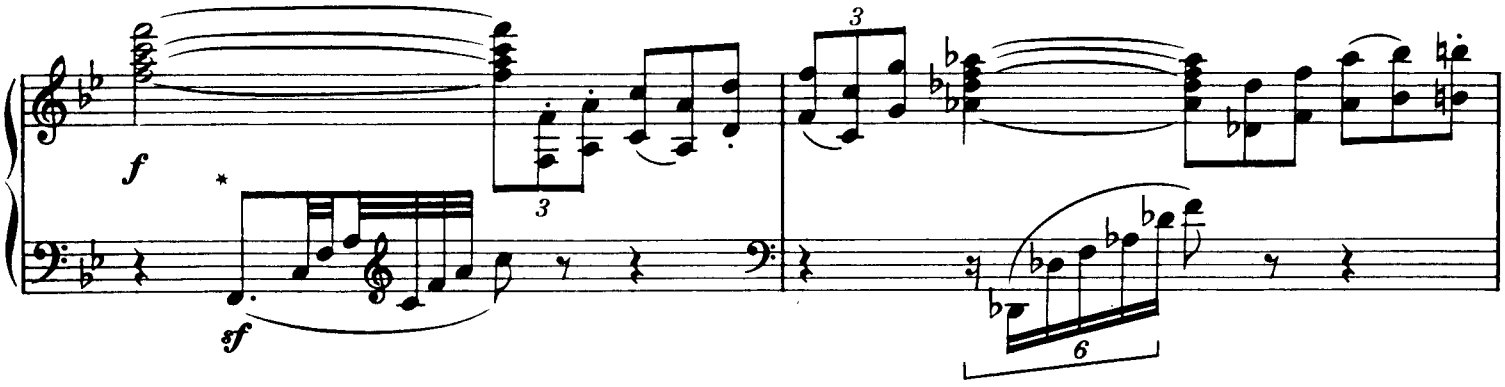

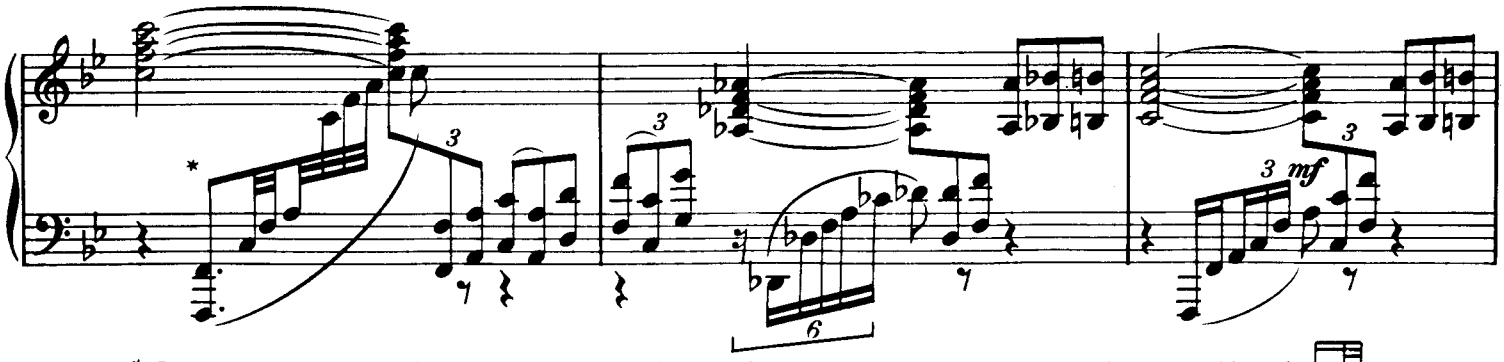

* I quote this rhythm as it appears in the original edition. It is obviously wrong. It probably should read ♪♪♪ (Editor's note).

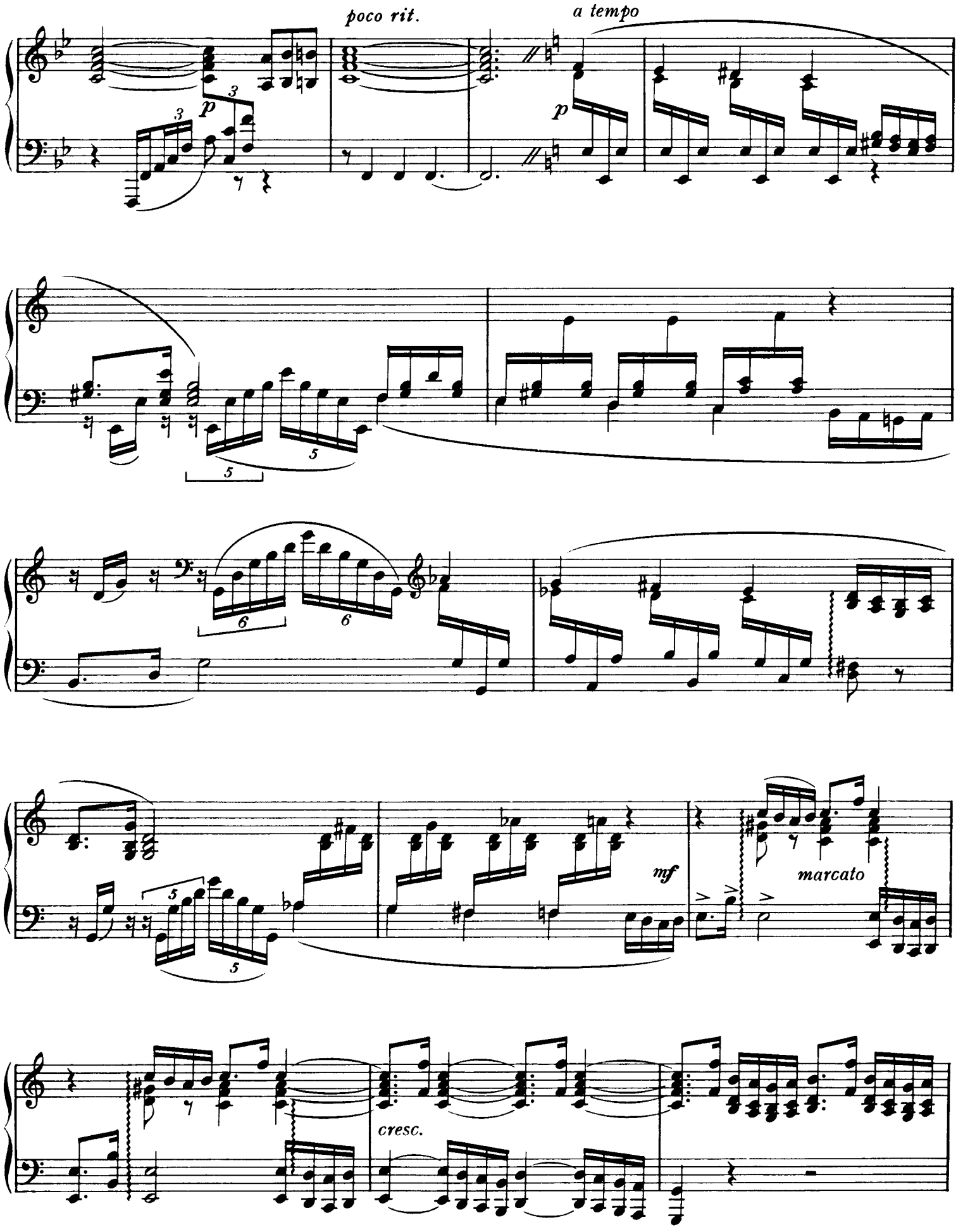
poco rit.
a tempo
p
p
mf
marcato
cresc.

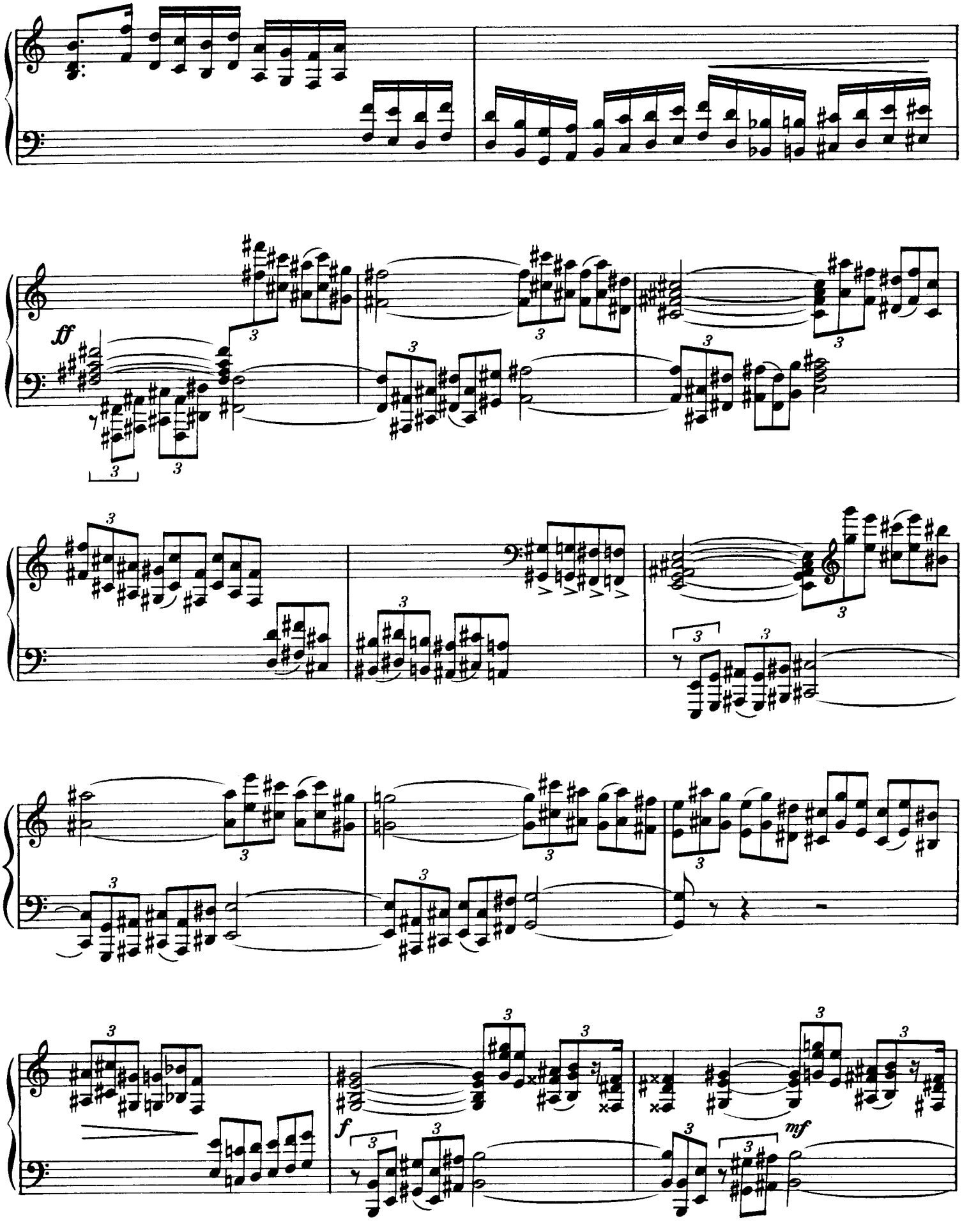
ff
f
mf

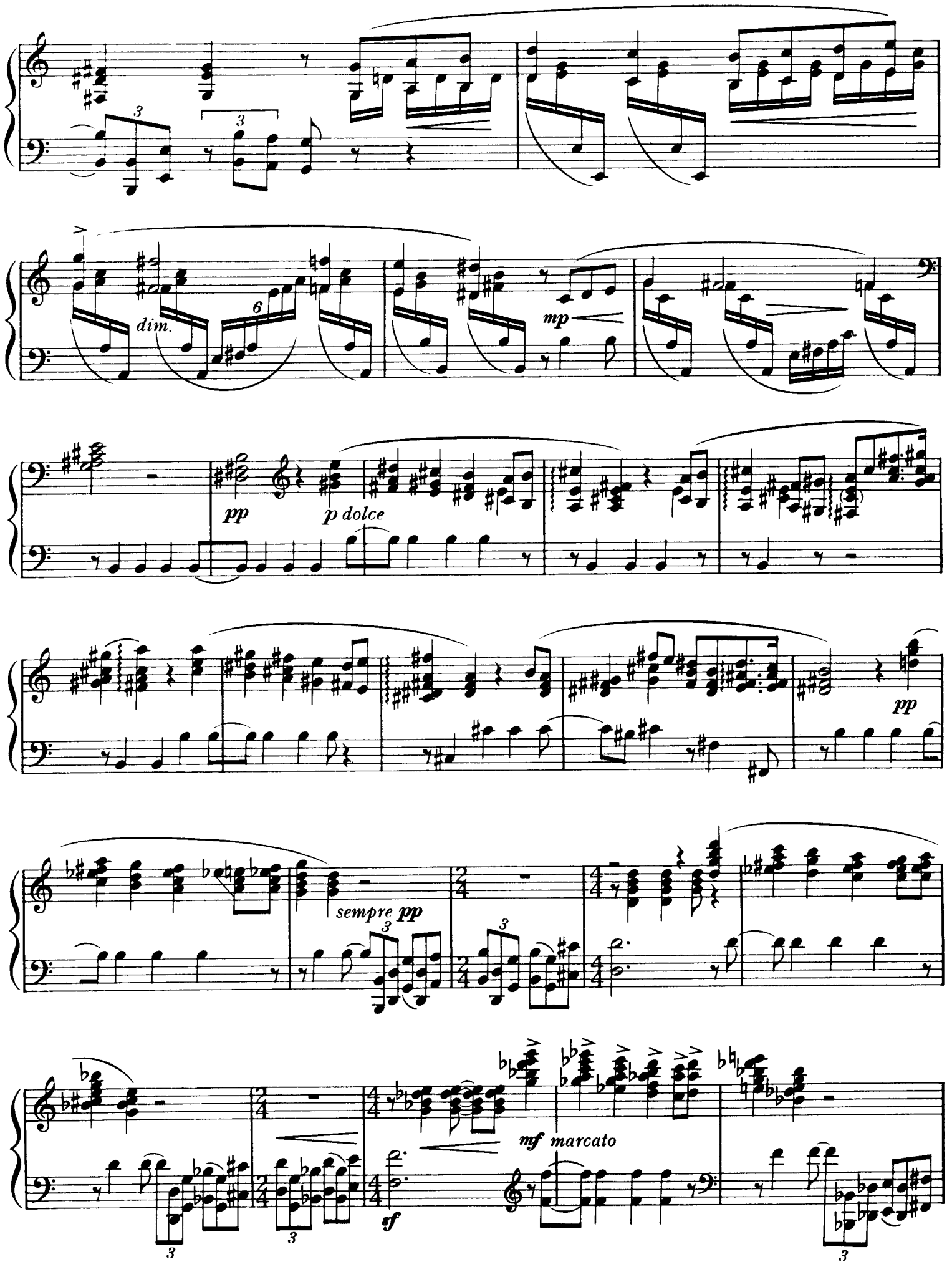
dim.
mp
pp
p dolce
pp
sempre pp
mf marcato
sf

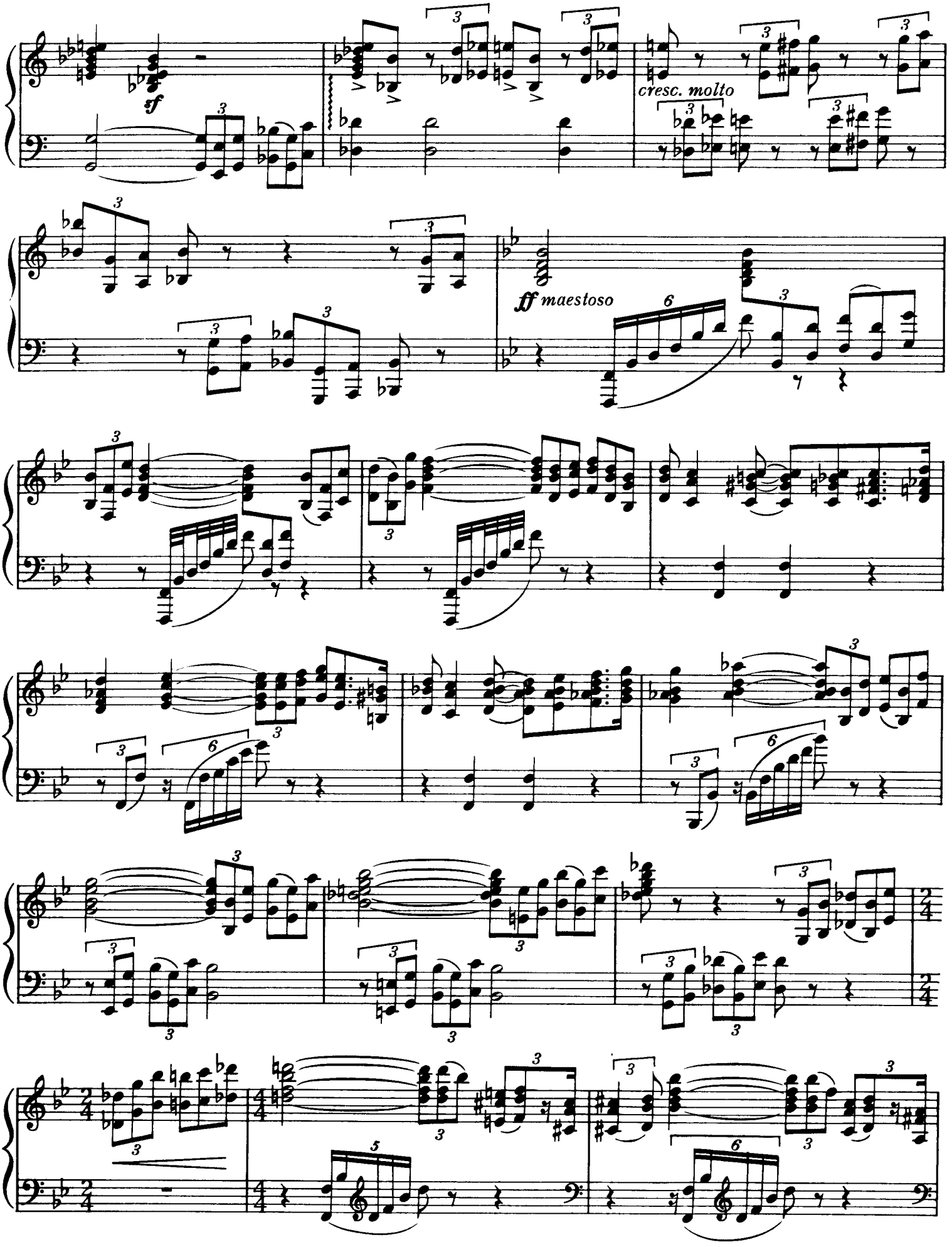
sf
cresc. molto
ff maestoso

poco rit.

a tempo

thema espr. e legato

leggero

p

grazioso

poco

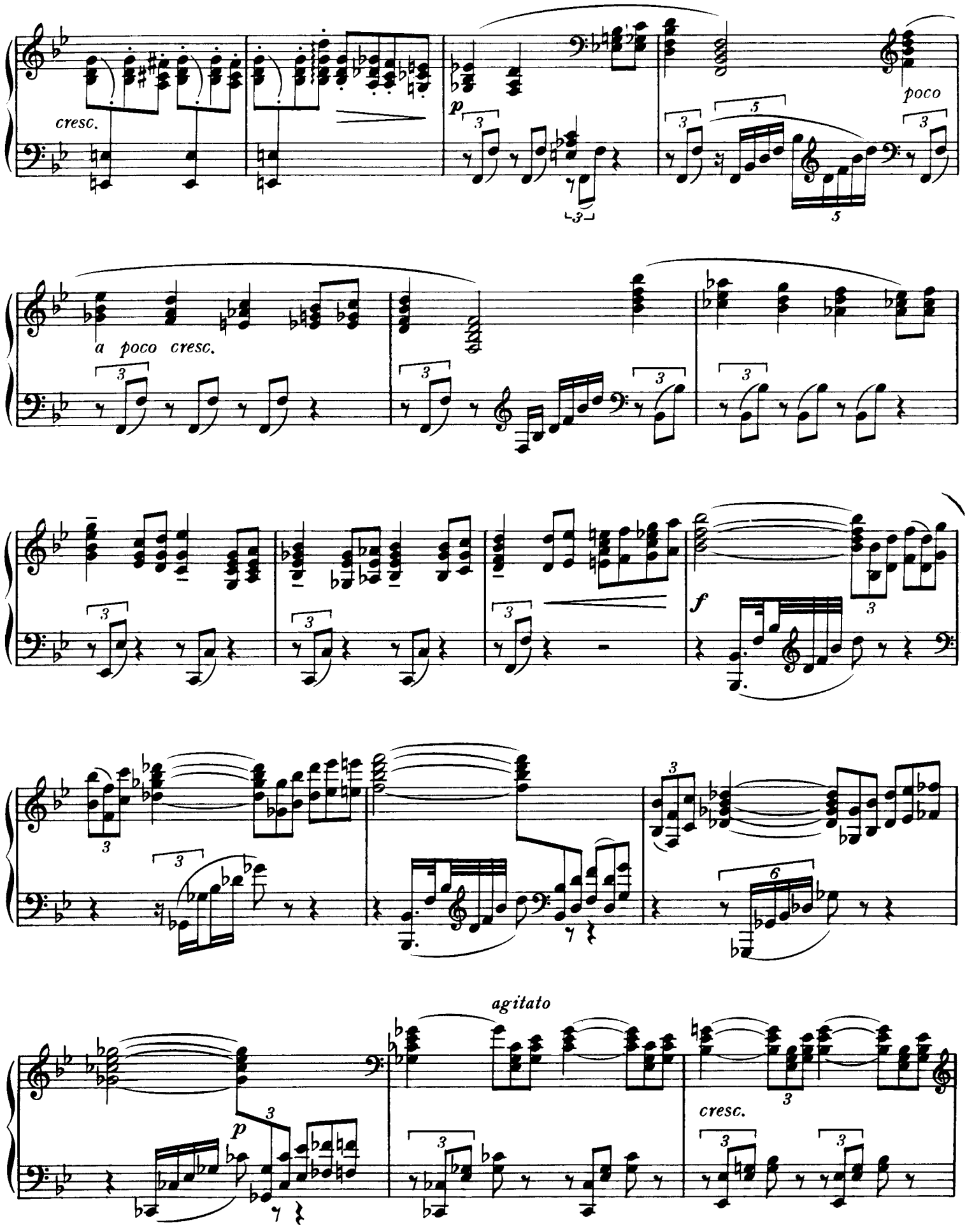
cresc.
p
poco
a poco cresc.
f
agitato
p
cresc.

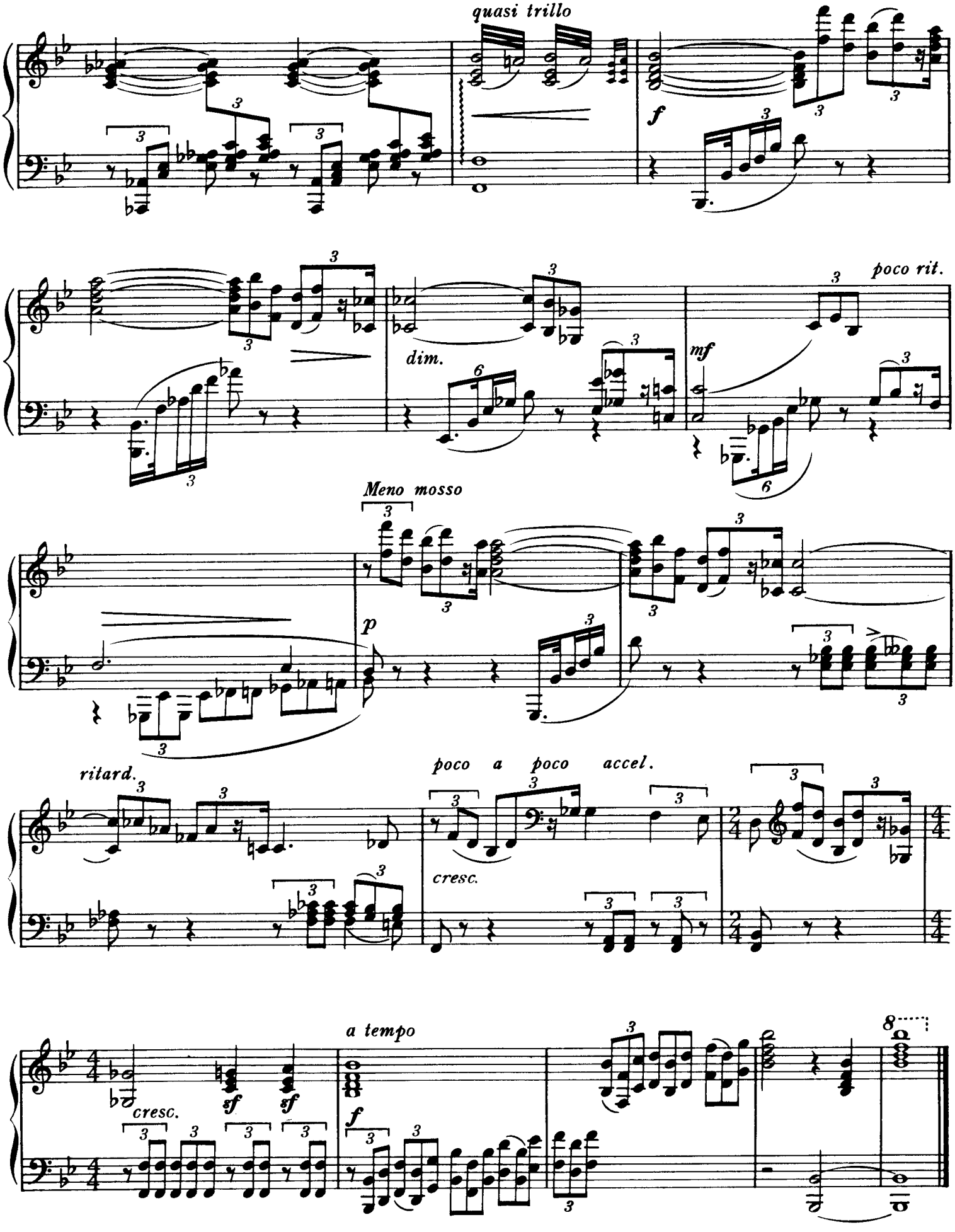
quasi trillo
f
dim.
mf
poco rit.
Meno mosso
p
ritard.
poco a poco accel.
cresc.
a tempo
cresc.
sf
sf
f